



OKLAHOMA BAR FOUNDATION

Law // Education // Justice



GRANTEES

	Grantee	Program	Area of Service	Lives Impacted	Funding Amount
1	Canadian County CASA	Court Advocates	Canadian County	85	\$8,000
2	Center for Children & Families	Divorce & Co-Parenting Services	Cleveland & Oklahoma Counties	900	\$15,000
3	Community Crisis Center	Court Advocate	Ottawa, Craig & Delaware Counties	60	\$5,000
4	Domestic Violence Intervention Services	DVIS Legal Program	Tulsa & Creek Counties	10,470	\$5,000
5	Foundation for OKC Public Schools	Law & Public Safety Career Academy	Northeast Oklahoma City	60	\$18,000
6	Legal Aid Services of Oklahoma	Civil Legal Services	Statewide	12,000	\$85,000
7	Marie Detty Youth & Family Services Center	New Directions Shelter	Comanche, Cotton & Caddo Counties	1,513	\$15,000
8	OCU School of Law	American Indian Wills Clinic	Statewide	100	\$30,000
9	OBA-YLD Mock Trial	High School Mock Trial Program	Statewide	800	\$50,000
10	Oklahoma Access to Justice Foundation	Legal Assistance Resource Center	Statewide	<i>New</i>	\$12,500
11	Oklahoma County Juvenile Bureau	Literacy Initiative	Oklahoma County	160	\$7,000



"I was having problems with losing my home. I was at a point where I couldn't sleep, and I was upset all the time. Trinity Legal staff was very nice and helpful. They gave me advice and helped me with legal documents. After my visit, I was driving back home, and it felt like a weight was lifted off my shoulders. I'm very thankful for the volunteers at Trinity Legal, their kindness, and their help."

Robin, Trinity Legal Clinic Client



"They provide brightness to my dark future. They brought hope to my hopeless days. They are my happiness, my family, and my home, The Spero Project."

Poem by Naiemah,

*Translated by Moe Moe
New Neighbors from Burma*

	Grantee	Program	Area of Service	Lives Impacted	Funding Amount
12	Oklahoma Guardian Ad Litem Institute	Family Court GAL Services	Central Oklahoma	150	\$35,000
13	Oklahoma Lawyers for Children	Legal Services for Abused & Neglected Children	Oklahoma County	2,500	\$54,000
14	Teen Court	Delinquency Prevention for First Offenders	Comanche County	800	\$49,500
15	The Spero Project	The Common	Oklahoma City Metro	350	\$15,000
16	Trinity Legal Clinic	Civil & Criminal Legal Services for Low Income	Oklahoma City Area	250	\$20,000
17	Tulsa Lawyers for Children	Legal Services for Abused & Neglected Children	Tulsa County	450	\$40,000
18	TU Law School	Immigrants' Rights Project	Statewide	75	\$8,266
19	YMCA of Greater Oklahoma City	Youth & Government Program	Statewide	600	\$3,200
20	Youth Services of Tulsa	Youth Court Program	Tulsa & Ottawa Counties	450	\$10,000
21	YWCA Tulsa	Immigration Legal Services	Tulsa Area	773	\$15,000
Total				32,546	\$500,466

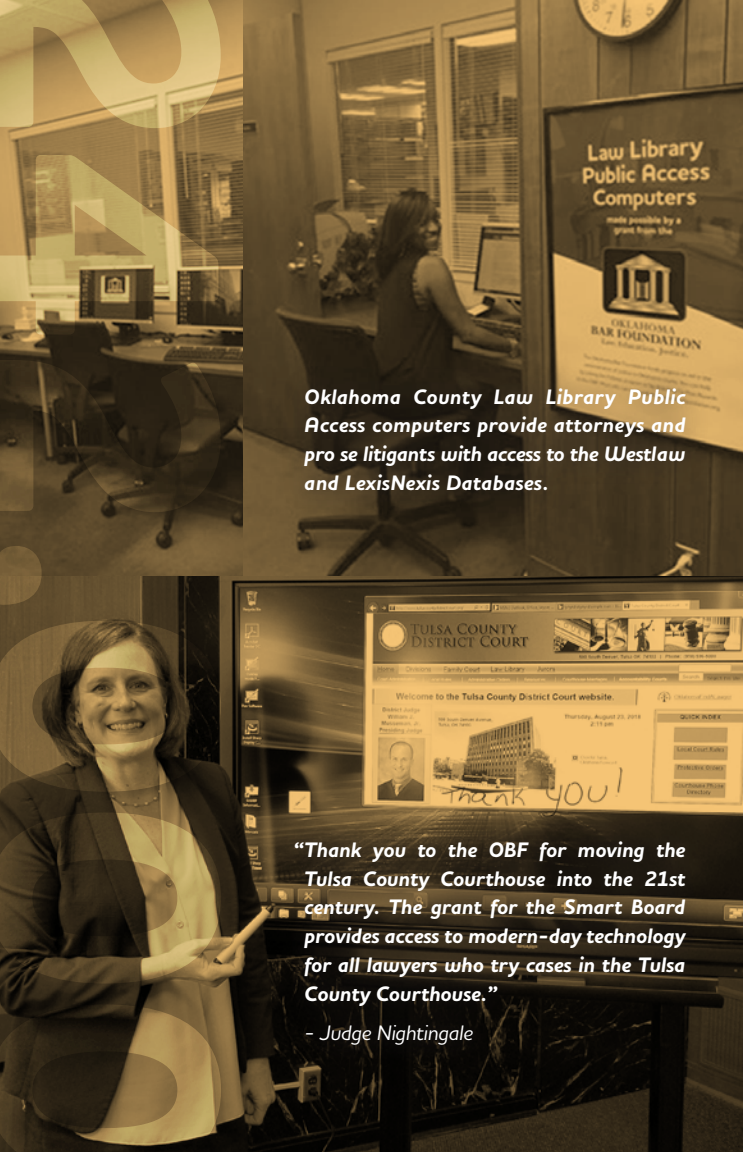

Oklahoma County Law Library Public Access computers provide attorneys and pro se litigants with access to the Westlaw and LexisNexis Databases.

"Thank you to the OBF for moving the Tulsa County Courthouse into the 21st century. The grant for the Smart Board provides access to modern-day technology for all lawyers who try cases in the Tulsa County Courthouse."

- Judge Nightingale

COURT GRANTS

Over 242,000 cases impacted by 2018 court grants.

- 1 District Court of Lincoln County** **\$18,042.00**
Audio / Video Renovation
- 2 District Court of Okfuskee County** **\$17,889.63**
Video Conferencing System
- 3 Oklahoma County Law Library** **\$1,347.00**
Operating System Update & Repairs for Public Access Computers
- 4 District Court of Pawnee County** **\$9,217.00**
Courtroom Audio/Visual Equipment
- 5 District Court of Tulsa County** **\$5,445.00**
Interactive Smart Board

Award Total:

\$51,940.63

CHAPMAN-ROGERS



Lashandra Peoples
TU College of Law

CHAPMAN-ROGERS



Samantha Oard
OCU School of Law

CHAPMAN-ROGERS

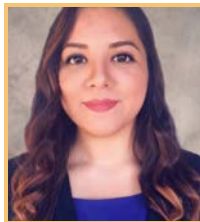

Sara Franco
OU College of Law

W.B. CLARK



Casey Osborn
OCU School of Law

W.B. CLARK



Andrew Kirby
OU College of Law

FELLOWS



Clint Summers
TU College of Law

FELLOWS



Grace Williams
OCU School of Law

FELLOWS



Elizabeth Stevens
OU College of Law

W.B. CLARK



Jordan Piel
OCU School of Law

W.B. CLARK



Reese Larmer
OCU School of Law

MAURICE H. MERRILL



Ashley Ray
OU College of Law

PHILLIPS ALLEN PORTA



Myrenda Hancock
OU College of Law

THOMAS L. HIERONYMUS

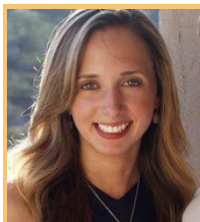

Natalie Stewart
OU College of Law

W.B. CLARK



Alicia Hockenbury
OU College of Law

W.B. CLARK

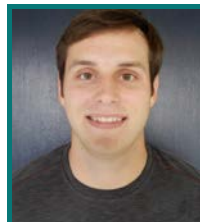

Cole Nimmo
OU College of Law



WAYS TO SUPPORT THE OKLAHOMA BAR FOUNDATION



FELLOWS PROGRAM

An annual giving program for individuals.

\$100/Year - Sustaining Fellow
\$200/Year - Contributing Fellow
\$300/Year - Benefactor Fellow
\$500/Year - Leadership Fellow
\$1000/Year - Governing Fellow



COMMUNITY FELLOWS PROGRAM

An annual giving program for law firms, businesses, and organizations.

\$1,000/Year - Community Partner
\$2,500/Year - Community Supporter
\$5,000/Year - Community Champion
\$7,500/Year - Community Pillar
\$10,000+ - Community Cornerstone



MEMORIAL & TRIBUTES

Make a gift in honor of someone — OBF will send a handwritten card to the honoree or the honoree's family.



CY PRES AWARDS

Leftover monies from class action cases and other proceedings can be designated for the OBF's Court Grant Fund or General Fund as specified.



UNCLAIMED TRUST FUNDS

Direct funds to the OBF by mailing a check with the following information on your law firm letterhead: client name, case number and any other important information.



INTEREST ON LAWYER TRUST ACCOUNTS

Prime Partner Banks give higher interest rates creating more funding for OBF Grantees. Choose from the following Prime Partners for your IOLTA:

BancFirst • Bank of Oklahoma • Bank of Cherokee County
Blue Sky • Citizens Bank of Ada • City National
First Oklahoma Bank • First State Anadarko • First State Noble
Grand Savings Bank • Great Plains Bank • Herring Bank Altus
McClain Bank • McCurtain County National Bank • Security Bank
Stockmans Bank • The First State Bank • Valliance

TOGETHER WE ARE MAKING AN IMPACT.

Name: _____

Firm: _____

Address: _____

City: _____ State: _____ Zip: _____

Email: _____ Phone Number: _____

☐ I am making my Fellows payment. ☐ Sign me up for the Fellows Program.

☐ I am making a Memorial or Tribute Gift in honor of _____.

☐ Check Enclosed ☐ Please charge my card one-time in the amount of \$ _____.

☐ Sign me up for recurring giving — Choose amount and frequency below:

☐ \$100/month ☐ \$50/month ☐ \$30/month ☐ \$20/month ☐ \$10/month

☐ \$100/year ☐ \$200/year ☐ \$300/year ☐ \$500/year ☐ \$1000/year

☐ Other _____

☐ Visa

☐ MasterCard

☐ American Express

Card Number: _____ Exp. Date: _____ - _____

Security Code: _____ Signature: _____

Mail completed card to OBF at P.O. Box 53036, OKC, OK 73152 or visit okbarfoundation.org/donate today.



OKLAHOMA
BAR FOUNDATION
Law. Education. Justice.

P.O. Box 53036 | Oklahoma City, OK 73152
okbarfoundation.org | 405.416.7070

